

PLAN SHOWING THE PROPOSED CONSTRUCTION OF A RESIDENTIAL BUILDING AT PLOT NO. 22A, OF "SAKTHISH NAGAR" IN S.NO 239/4, POZHICHALUR, SAIDAPET TALUK, CHINGLEPUT DT FOR THIRU A ARUNACHALAM.
SCALE: 1:100 (8 FEET TO AN INCH)

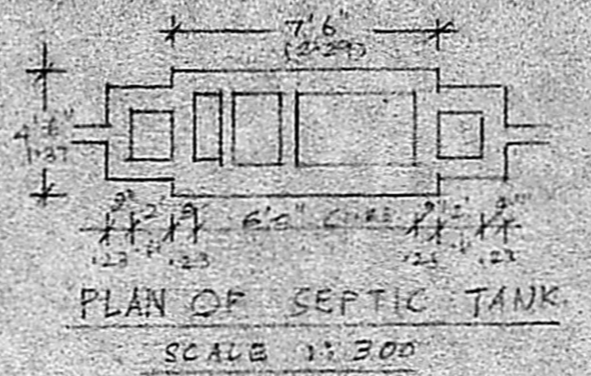
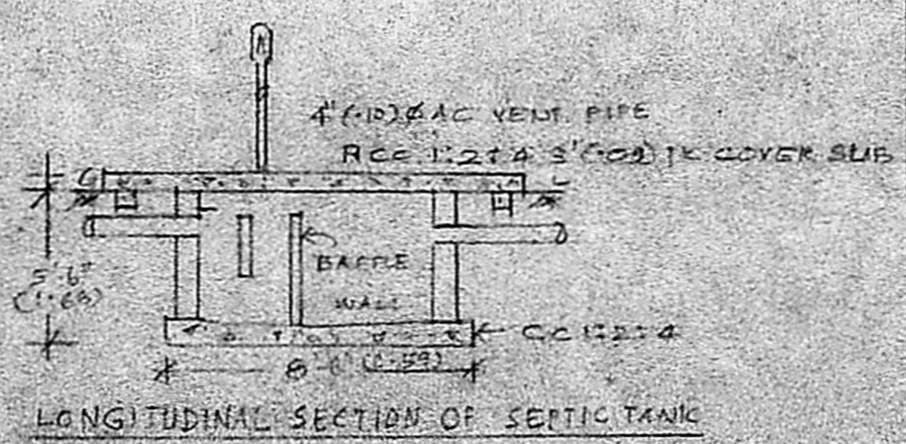
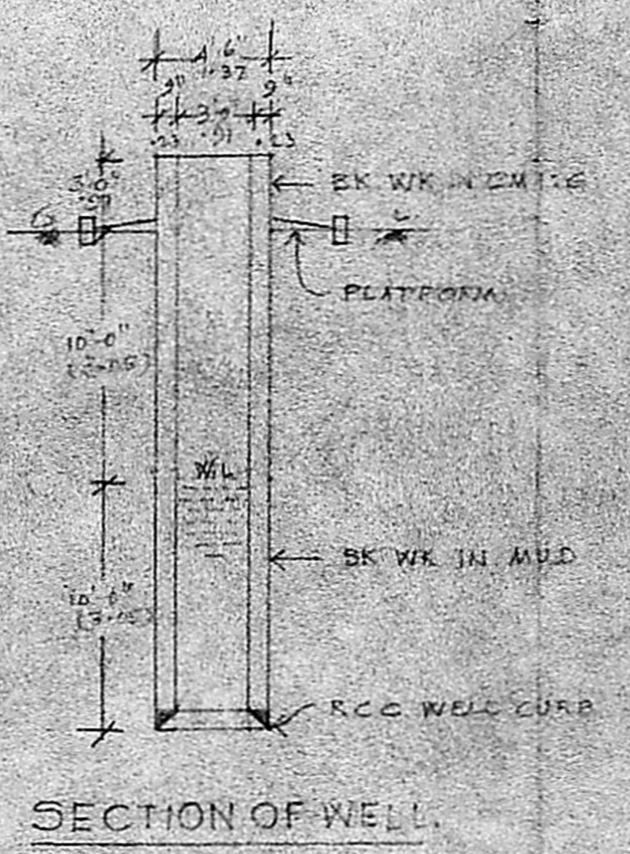
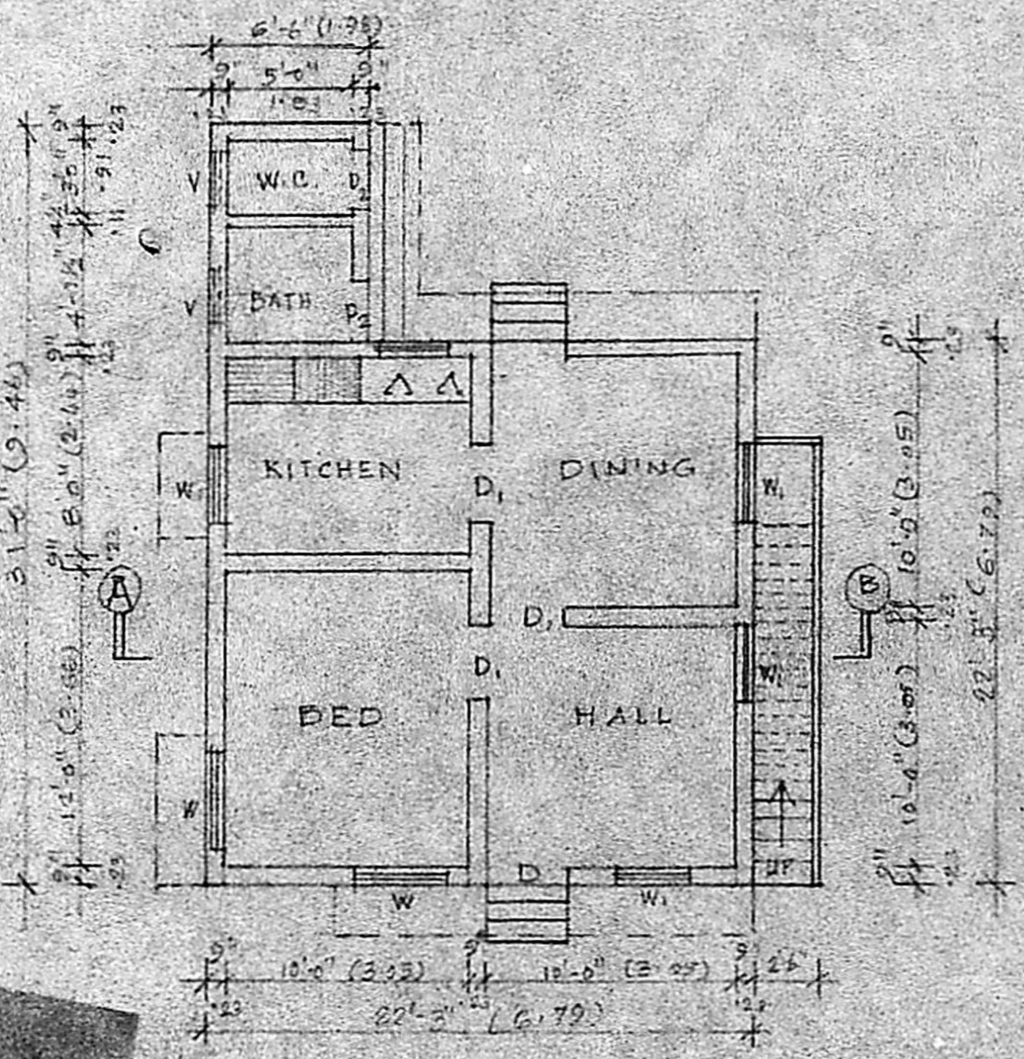
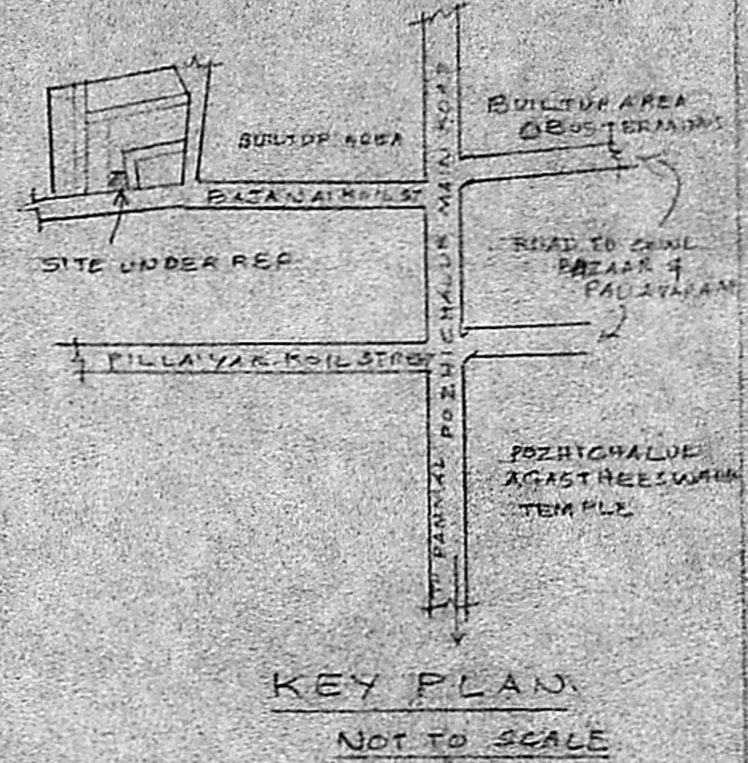
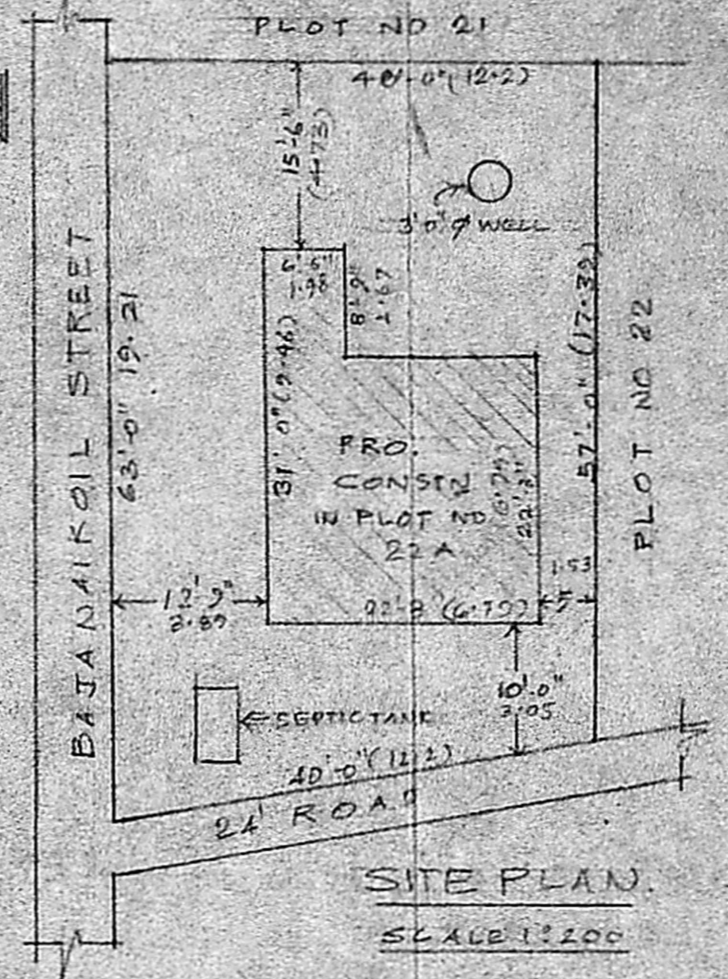
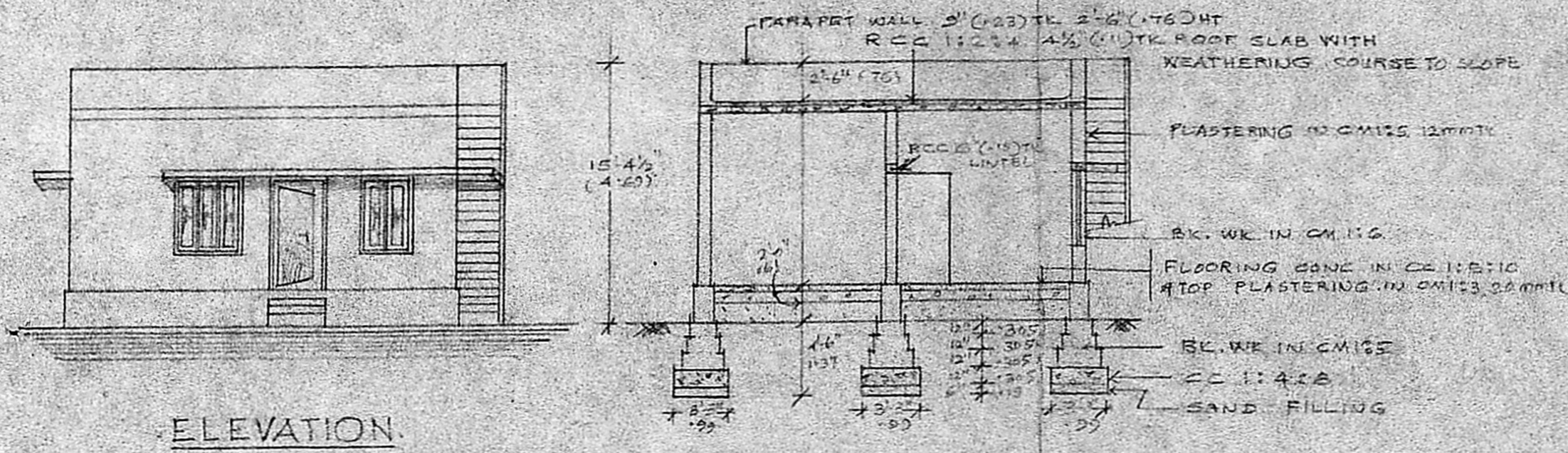

REFERENCE

D.I. DOOR 3'-3" x 6'-6" (0.99 x 1.98)

D.I. DOOR 3'-0" x 6'-6" (0.91 x 1.98)

D.I. DOOR 2'-6" x 6'-0" (0.76 x 1.83)

W.I. WINDOW 4'-0" x 4'-6" (1.22 x 1.37)

W.I. WINDOW 3'-0" x 4'-6" (0.91 x 1.37)

V.I. VENTILATOR 2'-6" x 1'-6" (0.76 x 0.46)

NOTE:

PROPOSALS

Running Ref No. A/1435/89

BOUNDARY APPROVED

subject to the conditions in this office letter.

D. No. A/20937/89 30/12/89

No. _____ Dt. _____

C. R. Umale
30/12/89
FOR MEMBER SECRETARY
MADRAS METROPOLITAN DEVELOPMENT AUTHORITY

GROUND AREA: 2400 SQ FT (220.97 M²)

PLANTY AREA: 552 SQ FT (51.28 M²)

FLOOR AREA: 438 SQ FT (40.60 M²)

OWNER

Arunachalam

G. GNANASAMBANDAN, L.C.E.
Consulting Civil Engineer
Licensed Surveyor Class II No. 100
Corporation of Madras,
No. 33, Sadayappa Mudaly St
RAIDAPET, MADRAS-600016

LICENSED SURVEYOR